

**LEGAL DESCRIPTION**

LOCATED IN THE SOUTHEAST 1/4 OF THE NORTHWEST 1/4, SECTION 16,  
TOWNSHIP 1 NORTH, RANGE 17 EAST, IN THE TOWN OF LINN, WALWORTH  
COUNTY, WISCONSIN

LOTS 11 & 12, BLOCK 15, WOODDALE ADDITION

ORDERED BY:  
PEGGY & MICHAEL BENTLEY  
KEEFE REAL ESTATE  
751 GENEVA PARKWAY  
LAKE GENEVA, WI 53147

**PLAT OF SURVEY**

15)

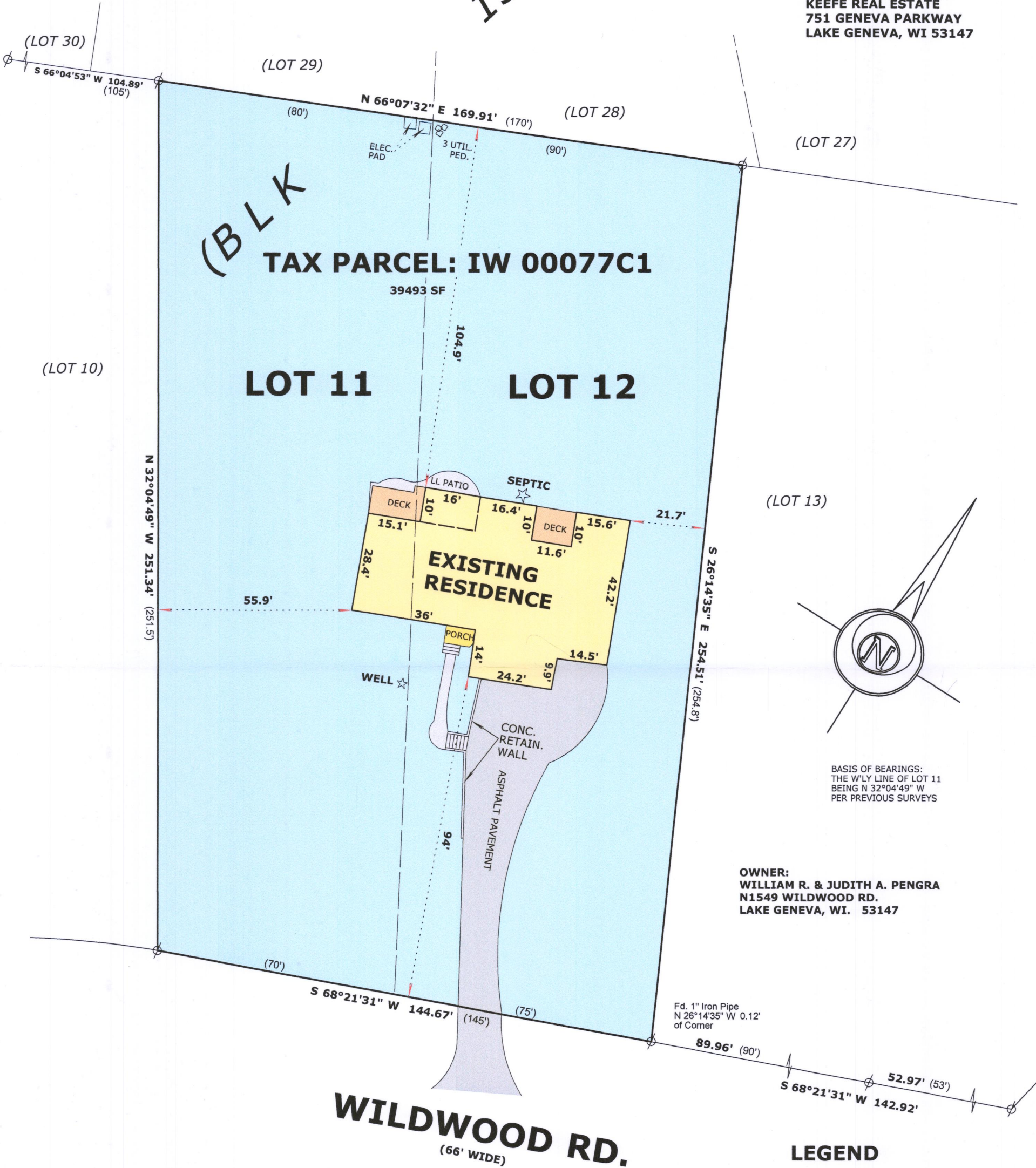

BASIS OF BEARINGS:  
THE W'LY LINE OF LOT 11  
BEING N 32°04'49" W  
PER PREVIOUS SURVEYS

OWNER:  
WILLIAM R. & JUDITH A. PENGRA  
N1549 WILDWOOD RD.  
LAKE GENEVA, WI. 53147

**LEGEND**

- FOUND IRON PIPE
- RECORDED AS DIMENSION

SCALE: 1 INCH = 30 FEET

"I hereby certify that the above described property has been surveyed by me or under my direction and that the above map is a true representation thereof and shows the size and location of the property, its exterior boundaries, the location of all visible structures and dimensions of all principal buildings thereon, boundary fences, apparent easements, roadways and visible encroachments, if any." "This survey is made for the use of the present owners of the property, and also those who purchase, mortgage, or guarantee the title thereto within one year from date hereof."

*Mark L. Miritz*  
MARK L. MIRITZ  
WISCONSIN PROFESSIONAL  
LAND SURVEYOR S-2582

DATE: March 30, 2019 JOB NO. 19.311

RECEIVED  
APR 17 2019  
By *Jan*



IW-77C1 417-4243